



# COMPUTER FREEHOLD REGISTER UNDER LAND TRANSFER ACT 1952



**Guaranteed Search Copy issued under Section 172A  
of the Land Transfer Act 1952**

  
R. W. Muir  
Registrar-General  
of Land

**Identifier** **696896**  
**Land Registration District** **Marlborough**  
**Date Issued** 13 August 2015

## Prior References

675962

---

**Estate** Fee Simple  
**Area** 2691 square metres more or less  
**Legal Description** Lot 4 Deposited Plan 487297

## Proprietors

Full Height Limited

---

## Interests

Appurtenant hereto is a right of way created by Easement Instrument 10120240.8 - 15.7.2015 at 5:32 pm

The easements created by Easement Instrument 10120240.8 are subject to Section 243 (a) Resource Management Act 1991

10155156.3 Consent Notice pursuant to Section 221 Resource Management Act 1991 - 13.8.2015 at 4:58 pm

Appurtenant hereto is a right to convey processed wastewater created by Easement Instrument 10155156.6 - 13.8.2015 at 4:58 pm

The easements created by Easement Instrument 10155156.6 are subject to Section 243 (a) Resource Management Act 1991

Appurtenant hereto is a right of way created by Easement Instrument 10155156.7 - 13.8.2015 at 4:58 pm

The easements created by Easement Instrument 10155156.7 are subject to Section 243 (a) Resource Management Act 1991

Land Covenant in Easement Instrument 10155156.13 - 13.8.2015 at 4:58 pm

Land Covenant in Easement Instrument 10155156.14 - 13.8.2015 at 4:58 pm

10155156.15 Encumbrance to Marlborough Sounds Airpark Residents' Association Incorporated - 13.8.2015 at 4:58 pm

10155156.16 Encumbrance to Marlborough District Council - 13.8.2015 at 4:58 pm

10155156.17 Bond pursuant to Section 108(2)(b) Resource Management Act 1991 - 13.8.2015 at 4:58 pm

10784579.2 Mortgage to Bank of New Zealand - 6.6.2017 at 5:10 pm

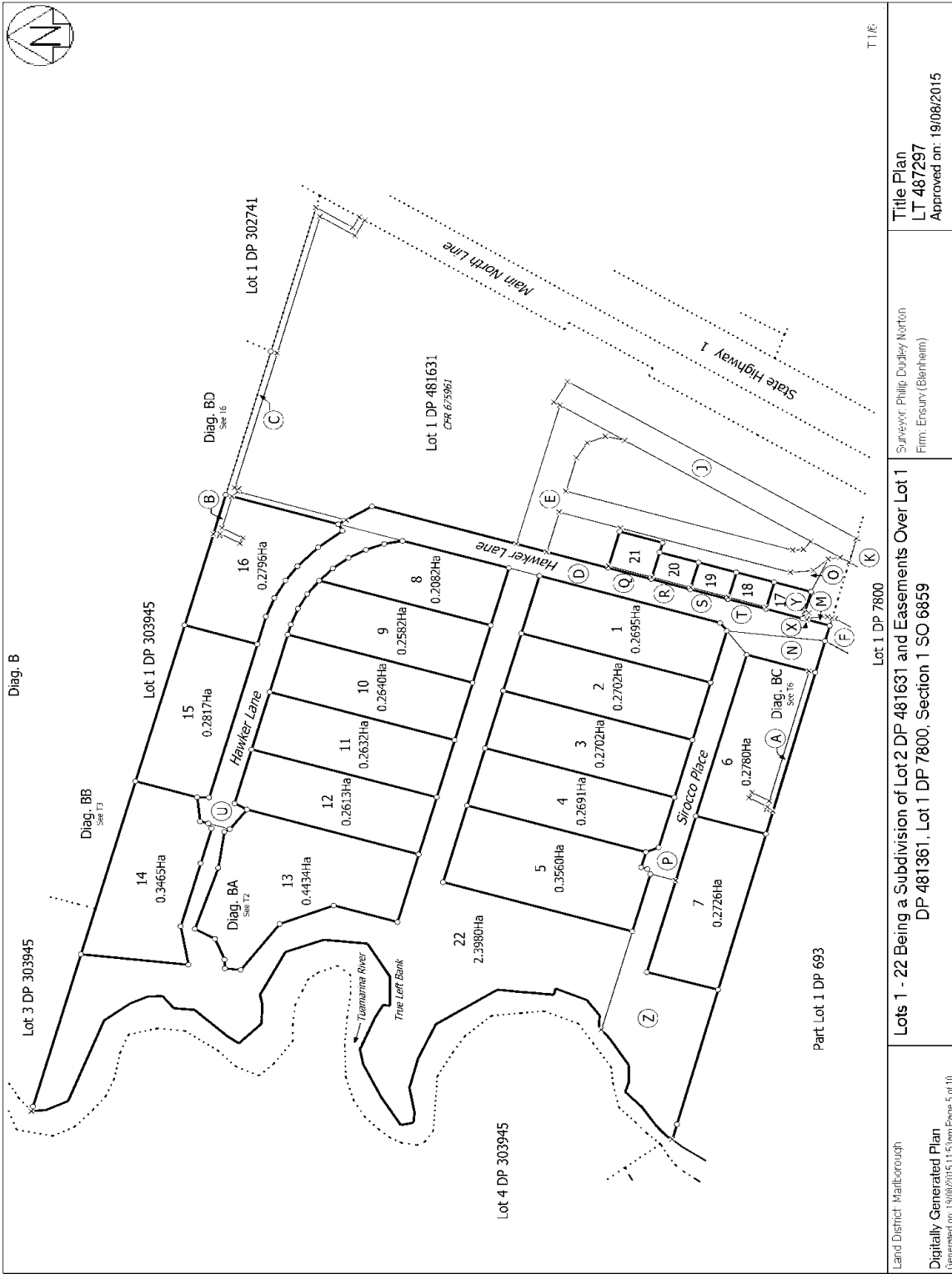

T 1/6

Land District: Marlborough  
 Digitally Generated Plan  
 Generated on: 19/08/2015 11:53am Page 5 of 10

Surveyor: Philip Dudley Norton  
 Firm: ENSURY (Blenheim)

Title Plan  
 LT 487297  
 Approved on: 19/08/2015

Diag. B  
 Lot 1 DP 303945  
 Lot 1 DP 302741  
 Lot 1 DP 481631  
 Lot 1 DP 7800  
 Part Lot 1 DP 693