



COMPUTER FREEHOLD REGISTER UNDER LAND TRANSFER ACT 1952



**Guaranteed Search Copy issued under Section 172A
of the Land Transfer Act 1952**

R. W. Muir
Registrar-General
of Land

Identifier **696903**
Land Registration District **Marlborough**
Date Issued 13 August 2015

Prior References

675962

Estate Fee Simple
Area 2632 square metres more or less
Legal Description Lot 11 Deposited Plan 487297

Proprietors

Full Height Limited

Interests

Appurtenant hereto is a right of way created by Easement Instrument 10120240.8 - 15.7.2015 at 5:32 pm

The easements created by Easement Instrument 10120240.8 are subject to Section 243 (a) Resource Management Act 1991

10155156.3 Consent Notice pursuant to Section 221 Resource Management Act 1991 - 13.8.2015 at 4:58 pm

Appurtenant hereto is a right to convey processed wastewater created by Easement Instrument 10155156.6 - 13.8.2015 at 4:58 pm

The easements created by Easement Instrument 10155156.6 are subject to Section 243 (a) Resource Management Act 1991

Appurtenant hereto is a right of way created by Easement Instrument 10155156.7 - 13.8.2015 at 4:58 pm

The easements created by Easement Instrument 10155156.7 are subject to Section 243 (a) Resource Management Act 1991

Land Covenant in Easement Instrument 10155156.13 - 13.8.2015 at 4:58 pm

Land Covenant in Easement Instrument 10155156.14 - 13.8.2015 at 4:58 pm

10155156.15 Encumbrance to Marlborough Sounds Airpark Residents' Association Incorporated - 13.8.2015 at 4:58 pm

10155156.16 Encumbrance to Marlborough District Council - 13.8.2015 at 4:58 pm

10155156.17 Bond pursuant to Section 108(2)(b) Resource Management Act 1991 - 13.8.2015 at 4:58 pm

10784579.2 Mortgage to Bank of New Zealand - 6.6.2017 at 5:10 pm

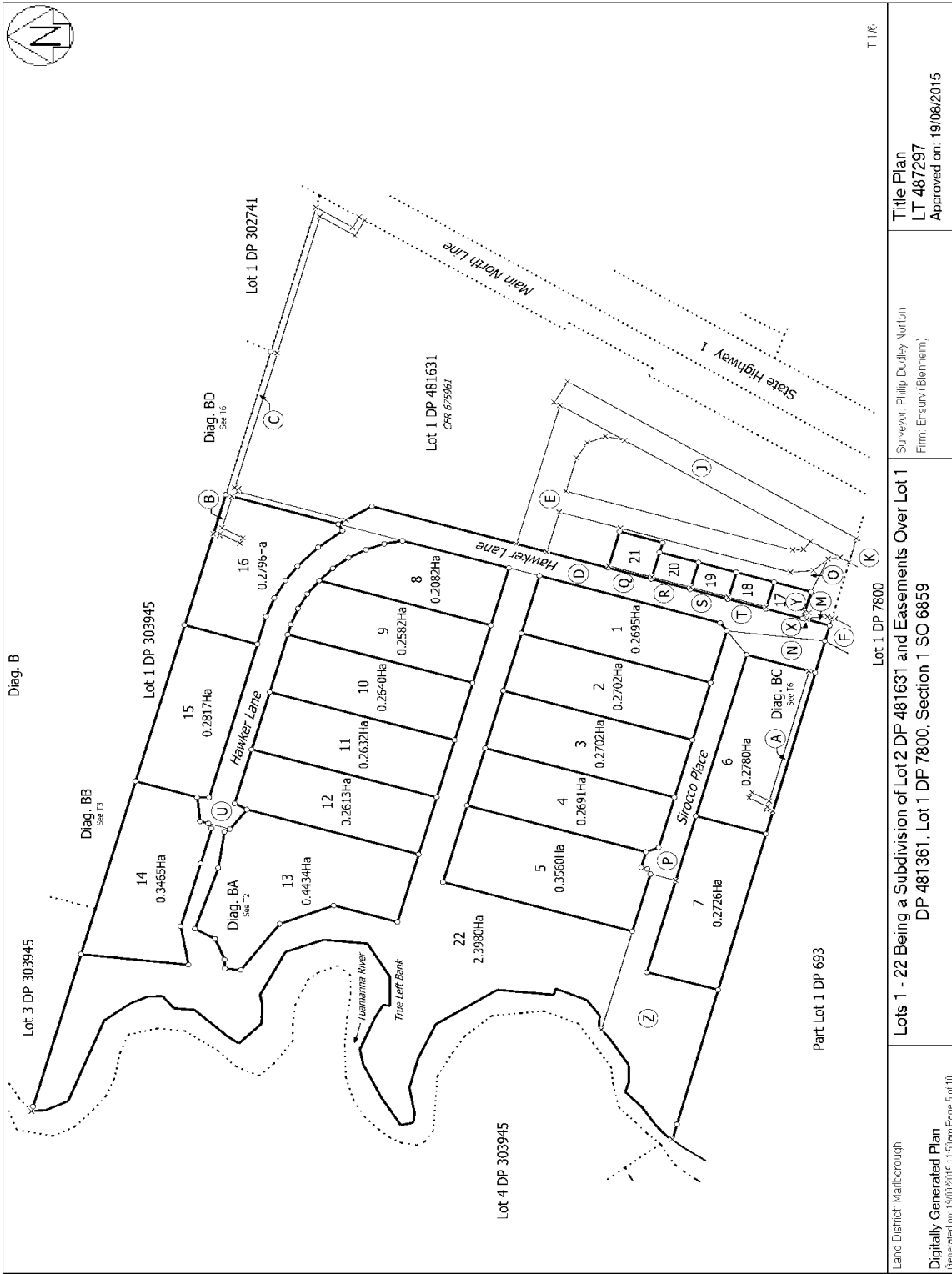

Land District Marlborough
Digitally Generated Plan
Generated on: 19/08/2015 11:53am Page 5 of 10

Surveyor: Philip Dudley Norton
Firm: ENSURY (Blenheim)

Title Plan
LT 487297
Approved on: 19/08/2015

Lots 1 - 22 Being a Subdivision of Lot 2 DP 481631 and Easements Over Lot 1 DP 481361, Lot 1 DP 7800, Section 1 SO 6859